



Nome _____ Data _____



Nível: A1

Bem ou mal?

1. Lê.



As maçãs verdes cheiram **bem**.

A maçã podre cheira **mal**.

2. Liga.

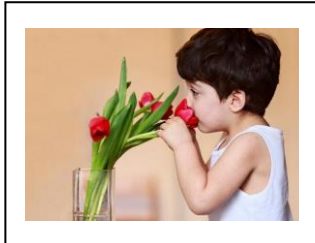

a) •



b) •

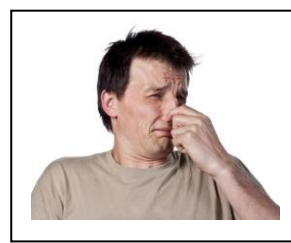

c) •

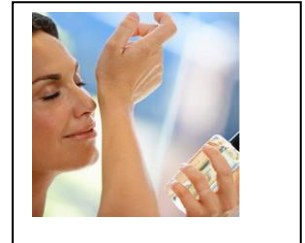

d) •

•
cheira bem

•
cheira mal

3. Preenche os espaços com as palavras **bem** e **mal**.

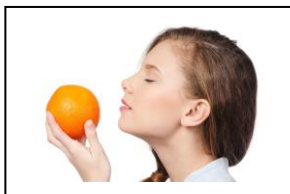

a) A laranja cheira _____.

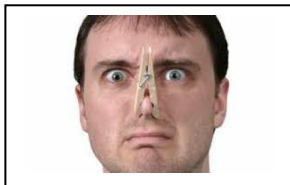

b) O fumo cheira _____.



c) A comida estragada cheira _____.



d) A piza cheira _____.



e) O lixo cheira _____.

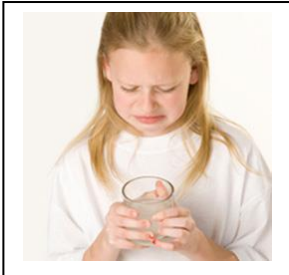

f) A água suja cheira _____.

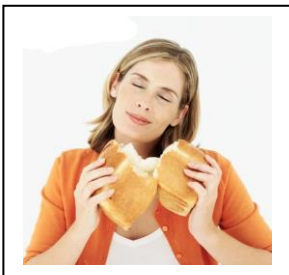

g) O pão cheira _____.



Soluções:

2. a) cheira bem; b) cheira bem; c) cheira mal; d) cheira bem

3. a) bem; b) mal; c) mal; d) bem; e) mal; f) mal; g) bem